

SCHEDULE "A"

PROPOSED SUBDIVISION

C. FOURNIER
A. SHIBATA
T. WOOD

REMAINDER OF THE SOUTHERLY 202.5 FEET OF LOT 52 AND THE REMAINDER OF LOT 52, BOTH IN SECTION 2. NANAIMO DISTRICT, PLAN 1386

ADDRESS : 1353 & 1357 FIELDING ROAD, NANAIMO, B.C.

PROJECT SURVEYOR : D.W. HOLME

DRAWN BY : DWH DATE : AUG. 18/18

OUR FILE : 89220 REVISION :



J.E. ANDERSON
& ASSOCIATES
SURVEYORS - ENGINEERS

1A - 3411 SHENTON ROAD, NANAIMO, B.C. V9T 2H1
TEL: 250 - 758 - 4631 FAX: 250 - 758 - 4660
E-MAIL: nanaimo@jeanderson.com
NANAIMO - VICTORIA - PARKSVILLE - CAMPBELL RIVER

LEGEND

ALL DIMENSIONS ARE IN METRES

SUBJECT TO CHARGES SHOWN ON TITLE NO. EW167811 (P.I.D. 007-520-697) AS TO REMAINDER OF LOT 52

SUBJECT TO CHARGES SHOWN ON TITLE NO. CA5397712 (P.I.D. 007-520-549) AS TO REMAINDER OF SOUTHERLY 202.5 FEET OF LOT 52

DIMENSIONS ARE DERIVED FROM LAND TITLE OFFICE RECORDS

THIS PLAN HAS BEEN PREPARED IN ACCORDANCE WITH THE PROFESSIONAL REFERENCE MANUAL

THIS PLAN DOES NOT SHOW LOCATION OF EXISTING BUILDINGS SITUATED ON REMAINDER OF LOT 52/LOT A

CITY OF NANAIMO
PRELIMINARY LAYOUT
ACCEPTANCE

Date

2019-NOV-20

Expiry Date



Approved By

2019-NOV-15

Date

2020-NOV-20

Expiry Date

Approved By

RENEWAL
CITY OF NANAIMO
PRELIMINARY LAYOUT
ACCEPTANCE

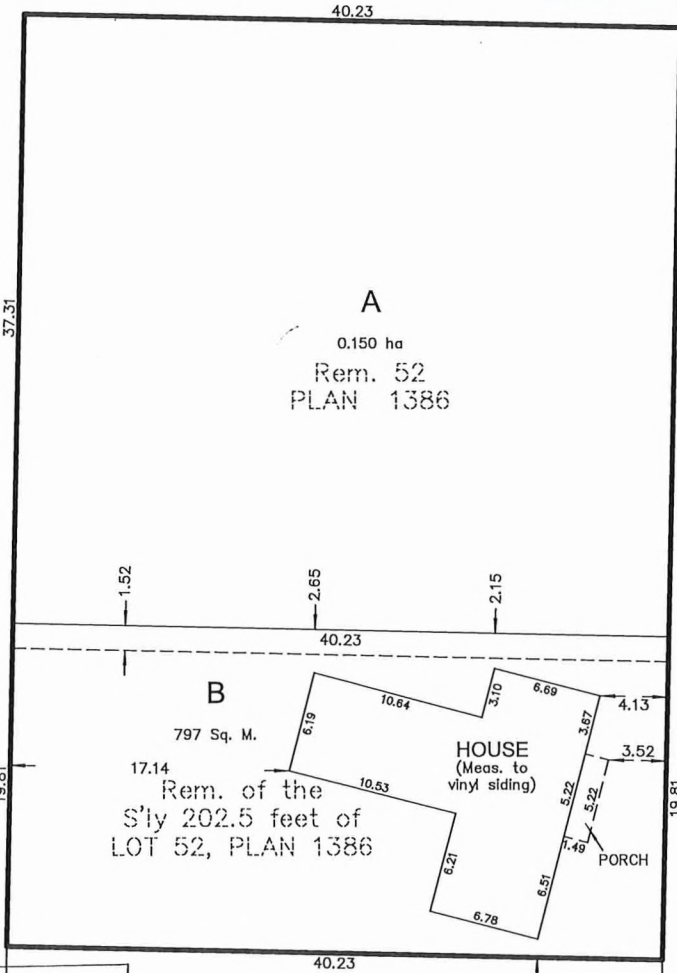

FIELDING ROAD

RECEIVED

SEP 11 2018
SUBD 1386
CITY OF NANAIMO
SUBDIVISION

0 3 6 12 18 24 30

The intended plot size of this plan is 280mm in width by 432mm in height (B size) when plotted at a scale of 1:300